

# Test Report

No.: CANEC24006363903

Date: Apr 12, 2024

Page 1 of 13

Client Name: FORTIOR TECHNOLOGY (SHENZHEN) CO.,LTD.  
 Client Address: ROOM801, ROOM203, 2/F,BUILDING NO.11,KEJI CENTRAL ROAD 2, SOFTWARE PARK, HIGH-TECH CENTRAL PARK, NANSHAN DISTRICT, SHENZHEN CITY, GUANGDONG PROVINCE, P.R.CHINA

Sample Name: SZP24-013580  
 Model No.: FU6862Q  
 Client Ref. Information: See attached pages

The above sample(s) and information were provided by the client.

SGS Job No.: SZP24-013580  
 Sample Receiving Date: Apr 03, 2024  
 Testing Period: Apr 03, 2024 ~ Apr 12, 2024  
 Test Requested: Select test(s) as requested by the client.  
 Test Method(s): Please refer to next page(s).  
 Test Result(s): Please refer to next page(s).

Test Requirement	Conclusion
EU RoHS Directive (EU) 2015/863 amending Annex II to Directive 2011/65/EU - Lead, Mercury, Cadmium, Hexavalent chromium, Polybrominated biphenyls (PBB), Polybrominated diphenyl ethers (PBDE), Bis(2-ethylhexyl) phthalate (DEHP), Butyl benzyl phthalate (BBP), Dibutyl phthalate (DBP) and Diisobutyl phthalate (DIBP)	Pass
EU RoHS Directive (EU) 2015/863 amending Annex II to Directive 2011/65/EU- Lead, Mercury, Cadmium and Hexavalent chromium	Pass
Persistent, Bioaccumulative, and Toxic (PBT) Chemicals under US EPA Toxic Substances Control Act (TSCA) Section 6(h)	Pass
Halogen	See Results
Red Phosphorus	See Results

Signed for and on behalf of  
 SGS-CSTC Standards Technical Services Co., Ltd. Guangzhou Branch

*Jessie Li*

Jessie-JX Li  
 Approved Signatory

scan to see the report



7DF4F859



Unless otherwise agreed in writing, this document is issued by the Company subject to its General Conditions of Service printed overleaf, available on request or accessible at <https://www.sgs.com/en/Terms-and-Conditions>. Attention is drawn to the limitation of liability, indemnification and jurisdiction issues defined therein. Any holder of this document is advised that information contained hereon reflects the Company's findings at the time of its intervention only and within the limits of Client's instructions, if any. The Company's sole responsibility is to its Client and this document does not exonerate parties to a transaction from exercising all their rights and obligations under the transaction documents. This document cannot be reproduced except in full, without prior written approval of the Company. Any unauthorized alteration, forgery or falsification of the content or appearance of this document is unlawful and offenders may be prosecuted to the fullest extent of the law. Unless otherwise stated the results shown in this test report refer only to the sample(s) tested.  
**Attention: To check the authenticity of testing /inspection report & certificate, please contact us at telephone: (86-755) 8307 1443, or email: CN.Doccheck@sgs.com**

**Test Result(s):**

Test Part Description:

SN ID	Sample No.	SGS Sample ID	Description
SN1	A1	CAN24-0063639-0001.C001	Silvery/Golden meta with chip and solder
SN2	A2	CAN24-0063639-0001.C002	Black plastic with chip & solder and gary printing

**Remarks:**

- (1) 1 mg/kg = 1 ppm = 0.0001%
- (2) MDL = Method Detection Limit
- (3) ND = Not Detected (< MDL)
- (4) "-" = Not Regulated

**EU RoHS Directive (EU) 2015/863 amending Annex II to Directive 2011/65/EU - Lead, Mercury, Cadmium, Hexavalent chromium, Polybrominated biphenyls (PBB), Polybrominated diphenyl ethers (PBDE), Bis(2-ethylhexyl) phthalate (DEHP), Butyl benzyl phthalate (BBP), Dibutyl phthalate (DBP) and Diisobutyl phthalate (DIBP)**

**Test Method:** With reference to IEC 62321-4:2013+AMD1:2017, IEC 62321-5:2013, IEC 62321-7-2:2017, IEC 62321-6:2015 and IEC 62321-8:2017, analysis was performed by ICP-OES/AAS, UV-Vis and GC-MS.

Test Item(s)	Limit	Unit(s)	MDL	A2
Lead (Pb)	1000	mg/kg	2	ND
Mercury (Hg)	1000	mg/kg	2	ND
Cadmium (Cd)	100	mg/kg	2	ND
Hexavalent Chromium (Cr(VI))	1000	mg/kg	8	ND
Polybromobiphenyl (PBB)	1000	mg/kg	-	ND
Monobrominated biphenyl (MonoBB)	-	mg/kg	5	ND
Dibrominated biphenyl (DiBB)	-	mg/kg	5	ND
Tribrominated biphenyl (TriBB)	-	mg/kg	5	ND
Tetrabrominated biphenyl (TetraBB)	-	mg/kg	5	ND
Pentabrominated biphenyl (PentaBB)	-	mg/kg	5	ND
Hexabrominated biphenyl (HexaBB)	-	mg/kg	5	ND
Heptabrominated biphenyl (HeptaBB)	-	mg/kg	5	ND
Octabrominated biphenyl (OctaBB)	-	mg/kg	5	ND
Nonabrominated biphenyl (NonaBB)	-	mg/kg	5	ND
Decabrominated biphenyl (DecaBB)	-	mg/kg	5	ND
Polybromodiphenyl ether (PBDE)	1000	mg/kg	-	ND
Monobrominated diphenyl ether (MonoBDE)	-	mg/kg	5	ND
Dibrominated diphenyl ether (DiBDE)	-	mg/kg	5	ND
Tribrominated diphenyl ether (TriBDE)	-	mg/kg	5	ND
Tetrabrominated diphenyl ether (TetraBDE)	-	mg/kg	5	ND
Pentabrominated diphenyl ether (PentaBDE)	-	mg/kg	5	ND
Hexabrominated diphenyl ether (HexaBDE)	-	mg/kg	5	ND



Unless otherwise agreed in writing, this document is issued by the Company subject to its General Conditions of Service printed overleaf, available on request or accessible at <https://www.sgs.com/en/Terms-and-Conditions>. Attention is drawn to the limitation of liability, indemnification and jurisdiction issues defined therein. Any holder of this document is advised that information contained hereon reflects the Company's findings at the time of its intervention only and within the limits of Client's instructions, if any. The Company's sole responsibility is to its Client and this document does not exonerate parties to a transaction from exercising all their rights and obligations under the transaction documents. This document cannot be reproduced except in full, without prior written approval of the Company. Any unauthorized alteration, forgery or falsification of the content or appearance of this document is unlawful and offenders may be prosecuted to the fullest extent of the law. Unless otherwise stated the results shown in this test report refer only to the sample(s) tested.

**Attention: To check the authenticity of testing /inspection report & certificate, please contact us at telephone: (86-755) 8307 1443, or email: CN.Doccheck@sgs.com**

# Test Report

No.: CANEC24006363903

Date: Apr 12, 2024

Page 3 of 13

Test Item(s)	Limit	Unit(s)	MDL	A2
Heptabrominated diphenyl ether (HeptaBDE)	-	mg/kg	5	ND
Octabrominated diphenyl ether (OctaBDE)	-	mg/kg	5	ND
Nonabrominated diphenyl ether (NonaBDE)	-	mg/kg	5	ND
Decabrominated diphenyl ether (DecaBDE)	-	mg/kg	5	ND
Bis(2-ethylhexyl) phthalate (DEHP)	1000	mg/kg	50	ND
Butyl benzyl phthalate (BBP)	1000	mg/kg	50	ND
Dibutyl phthalate (DBP)	1000	mg/kg	50	ND
Diisobutyl phthalate (DIBP)	1000	mg/kg	50	ND

**Notes:**

- (1) The maximum permissible limit is quoted from RoHS Directive (EU) 2015/863.
- (2) IEC 62321 series is equivalent to EN 62321 series.
- (3) The restriction of DEHP, BBP, DBP and DIBP shall apply to medical devices, including in vitro medical devices, and monitoring and control instruments, including industrial monitoring and control instruments, from 22 July 2021.

**EU RoHS Directive (EU) 2015/863 amending Annex II to Directive 2011/65/EU- Lead, Mercury, Cadmium and Hexavalent chromium**

Test Method: With reference to IEC 62321-4:2013+AMD1:2017, IEC 62321-5:2013 and IEC 62321-7-1:2015, analysis was performed by ICP-OES/AAS and UV-Vis.

Test Item(s)	Limit	Unit(s)	MDL	A1
Lead (Pb)	1000	mg/kg	2	35
Mercury (Hg)	1000	mg/kg	2	ND
Cadmium (Cd)	100	mg/kg	2	ND
Hexavalent Chromium (Cr(VI)) <sup>▼</sup>	-	µg/cm <sup>2</sup>	0.10	ND

**Notes:**

- (1) The maximum permissible limit is quoted from RoHS Directive (EU) 2015/863.
- (2) IEC 62321 series is equivalent to EN 62321 series.
- (3) <sup>▼</sup> =
  - a. The sample is positive for Cr(VI) if the Cr(VI) concentration is greater than 0.13 µg/cm<sup>2</sup>. The sample coating is considered to contain Cr(VI).
  - b. The sample is negative for Cr(VI) if Cr(VI) is ND (concentration less than 0.10 µg/cm<sup>2</sup>). The coating is considered a non-Cr(VI) based coating.
  - c. The result between 0.10 µg/cm<sup>2</sup> and 0.13 µg/cm<sup>2</sup> is considered to be inconclusive-unavoidable coating variations may influence the determination.

Information on storage conditions and production date of the tested sample is unavailable and thus Cr(VI) results represent status of the sample at the time of testing.

**Persistent, Bioaccumulative, and Toxic (PBT) Chemicals under US EPA Toxic Substances Control Act (TSCA) Section 6(h)**



Unless otherwise agreed in writing, this document is issued by the Company subject to its General Conditions of Service printed overleaf, available on request or accessible at <https://www.sgs.com/en/Terms-and-Conditions>. Attention is drawn to the limitation of liability, indemnification and jurisdiction issues defined therein. Any holder of this document is advised that information contained hereon reflects the Company's findings at the time of its intervention only and within the limits of Client's instructions, if any. The Company's sole responsibility is to its Client and this document does not exonerate parties to a transaction from exercising all their rights and obligations under the transaction documents. This document cannot be reproduced except in full, without prior written approval of the Company. Any unauthorized alteration, forgery or falsification of the content or appearance of this document is unlawful and offenders may be prosecuted to the fullest extent of the law. Unless otherwise stated the results shown in this test report refer only to the sample(s) tested.  
**Attention: To check the authenticity of testing / inspection report & certificate, please contact us at telephone: (86-755) 8307 1443, or email: CN.Doccheck@sgs.com**

# Test Report

No.: CANEC24006363903

Date: Apr 12, 2024

Page 4 of 13

Test Method: SGS In-house method (SGS-CCL-TOP-149-07, With reference to US EPA Method 3550C:2007), analysis was performed by GC-MS.

Test Item(s)	CAS No.	Limit	Unit(s)	MDL	A2
Decabromodiphenyl ether (DecaBDE) <sup>Δ1</sup>	1163-19-5	Prohibited	mg/kg	5	ND
Phenol, isopropylated phosphate (3:1) (PIP 3:1) <sup>Δ2</sup>	68937-41-7	Prohibited	mg/kg	5	ND
2,4,6-Tris(tert-butyl)phenol (2,4,6-TTBP) <sup>Δ3</sup>	732-26-3	3000	mg/kg	5	ND
Hexachlorobutadiene (HCBd)	87-68-3	Prohibited	mg/kg	5	ND
Pentachlorothiophenol (PCTP)	133-49-3	10000	mg/kg	5	ND
<b>Conclusion</b>					<b>Pass</b>

### Notes:

(1) The regulation is available at the following link.

<https://www.epa.gov/assessing-and-managing-chemicals-under-tsca/persistent-bioaccumulative-and-toxic-pbt-chemicals-under>

(2) <sup>Δ1</sup>: The submitted sample is exempted if it is plastic for recycling from products or articles containing Deca-BDE.

(3) <sup>Δ2</sup>: The submitted sample is exempted from the regulated scope if it is anyone of the following:

- Hydraulic fluids for aviation or military industry;
- Lubricants and grease;
- New and replacement parts for motor and aerospace vehicles;
- Intermediate in a closed system to produce cyanoacrylate adhesive;
- Specialized engine air filters for locomotive and marine applications;
- Plastic for recycling from products or articles containing PIP (3:1);
- Finished products or articles made of plastic recycled from products or articles containing PIP (3:1).

(4) <sup>Δ3</sup>: The submitted sample is out of the regulated scope if it is not oil or lubricant.

### Halogen

Test Method: With reference to EN 14582:2016, analysis was performed by IC.

Test Item(s)	Unit(s)	MDL	A2
Fluorine(F)	mg/kg	20	ND
Chlorine(Cl)	mg/kg	50	ND
Bromine(Br)	mg/kg	50	ND
Iodine(I)	mg/kg	50	ND

### Red Phosphorus

Test Method: SGS In-house method (SGS-CCL-TOP-215-01), analysis was performed by PY-GC/MS/ ICP-OES / GC-MS.

Test Item(s)	CAS No.	Unit(s)	MDL	A2
Red Phosphorus	7723-14-0	mg/kg	500	ND

Unless otherwise stated, the decision rule for conformity reporting is based on Binary Statement for Simple Acceptance Rule ( $w=0$ ) stated in ILAC-G8:09/2019.



SGS-CST Standards Technical Services Co., Ltd.  
Guangzhou Branch Technical Laboratory

Unless otherwise agreed in writing, this document is issued by the Company subject to its General Conditions of Service printed overleaf, available on request or accessible at <https://www.sgs.com/en/Terms-and-Conditions>. Attention is drawn to the limitation of liability, indemnification and jurisdiction issues defined therein. Any holder of this document is advised that information contained herein reflects the Company's findings at the time of its intervention only and within the limits of Client's instructions, if any. The Company's sole responsibility is to its Client and this document does not exonerate parties to a transaction from exercising all their rights and obligations under the transaction documents. This document cannot be reproduced except in full, without prior written approval of the Company. Any unauthorized alteration, forgery or falsification of the content or appearance of this document is unlawful and offenders may be prosecuted to the fullest extent of the law. Unless otherwise stated the results shown in this test report refer only to the sample(s) tested.  
Attention: To check the authenticity of testing / inspection report & certificate, please contact us at telephone: (86-755) 8307 1443, or email: [CN.Doccheck@sgs.com](mailto:CN.Doccheck@sgs.com)

No.198, Kezhu Road, Science City, Economic & Technological Development Area, Guangzhou, Guangdong, China 510663  
中国·广东·广州高新技术产业开发区科学城科珠路198号 邮编: 510663

t (86-20) 82155555 [www.sgsgroup.com.cn](http://www.sgsgroup.com.cn)  
t (86-20) 82155555 [sgs.china@sgs.com](mailto:sgs.china@sgs.com)



**ATTACHMENTS**

**Elements Testing Flow Chart**

These samples were dissolved totally by pre-conditioning method according to below flow chart.

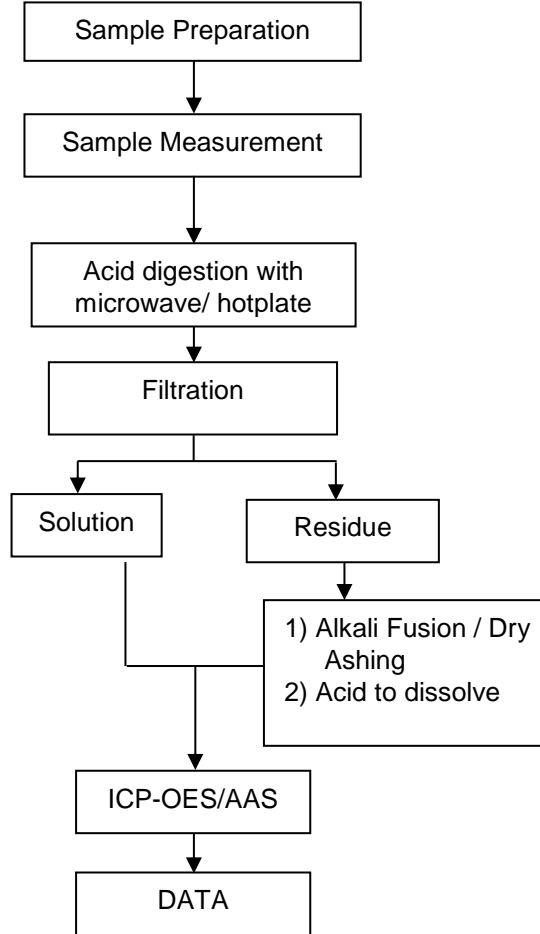

Unless otherwise agreed in writing, this document is issued by the Company subject to its General Conditions of Service printed overleaf, available on request or accessible at <https://www.sgs.com/en/Terms-and-Conditions>. Attention is drawn to the limitation of liability, indemnification and jurisdiction issues defined therein. Any holder of this document is advised that information contained hereon reflects the Company's findings at the time of its intervention only and within the limits of Client's instructions, if any. The Company's sole responsibility is to its Client and this document does not exonerate parties to a transaction from exercising all their rights and obligations under the transaction documents. This document cannot be reproduced except in full, without prior written approval of the Company. Any unauthorized alteration, forgery or falsification of the content or appearance of this document is unlawful and offenders may be prosecuted to the fullest extent of the law. Unless otherwise stated the results shown in this test report refer only to the sample(s) tested.  
**Attention: To check the authenticity of testing /inspection report & certificate, please contact us at telephone: (86-755) 8307 1443, or email: CN.Doccheck@sgs.com**

**Hexavalent Chromium (Cr(VI)) Testing Flow Chart**

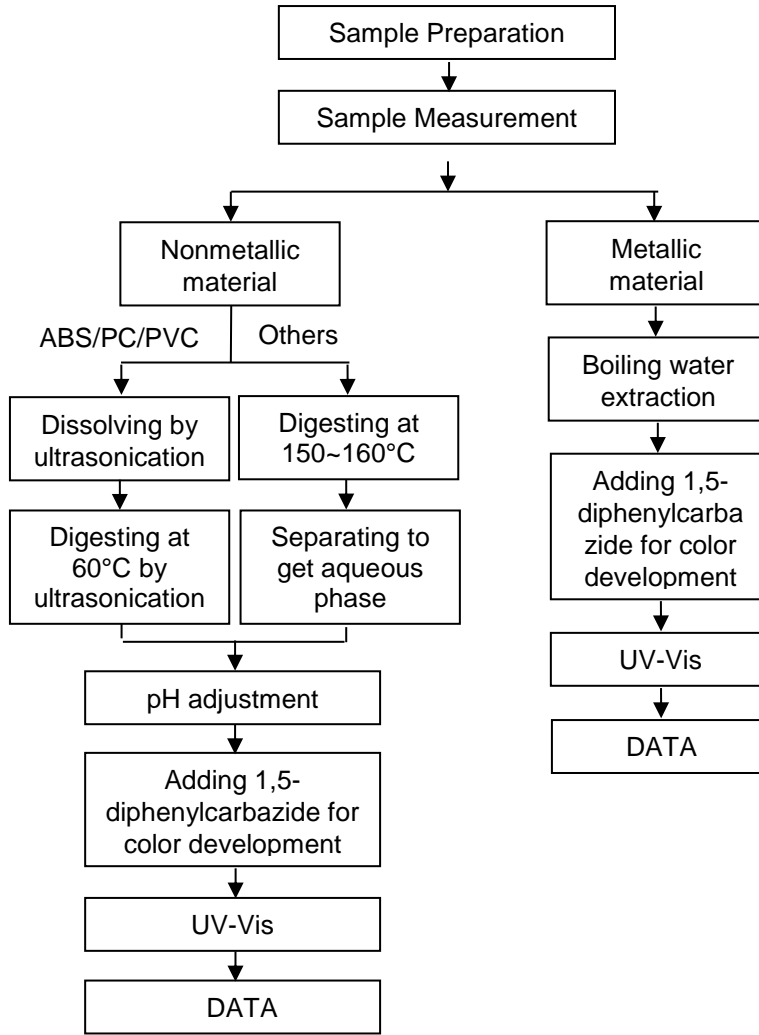

Unless otherwise agreed in writing, this document is issued by the Company subject to its General Conditions of Service printed overleaf, available on request or accessible at <https://www.sgs.com/en/Terms-and-Conditions>. Attention is drawn to the limitation of liability, indemnification and jurisdiction issues defined therein. Any holder of this document is advised that information contained hereon reflects the Company's findings at the time of its intervention only and within the limits of Client's instructions, if any. The Company's sole responsibility is to its Client and this document does not exonerate parties to a transaction from exercising all their rights and obligations under the transaction documents. This document cannot be reproduced except in full, without prior written approval of the Company. Any unauthorized alteration, forgery or falsification of the content or appearance of this document is unlawful and offenders may be prosecuted to the fullest extent of the law. Unless otherwise stated the results shown in this test report refer only to the sample(s) tested.  
**Attention: To check the authenticity of testing /inspection report & certificate, please contact us at telephone: (86-755) 8307 1443, or email: CN.Doccheck@sgs.com**

### PBB/PBDE Testing Flow Chart

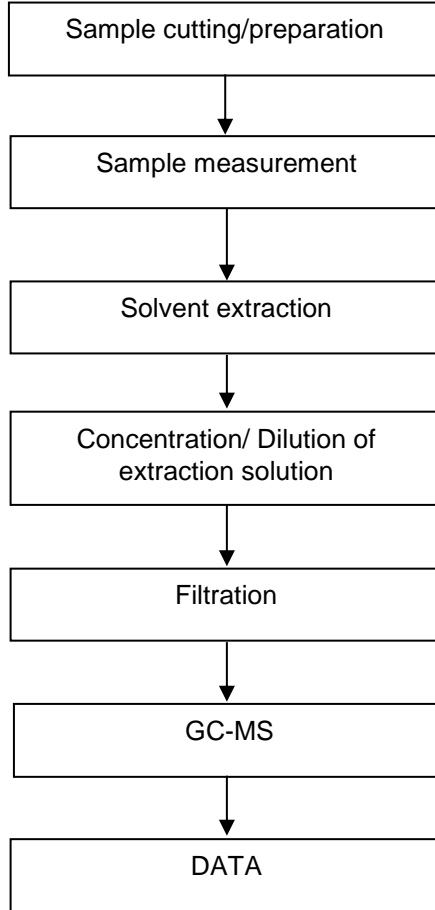

### Phthalates Testing Flow Chart

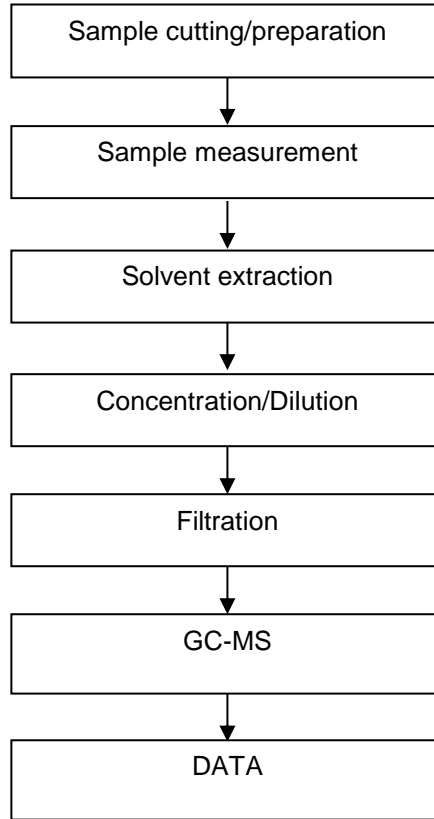



ATTACHMENTS

### Persistent, Bioaccumulative, and Toxic (PBT) Chemicals Testing Flow Chart

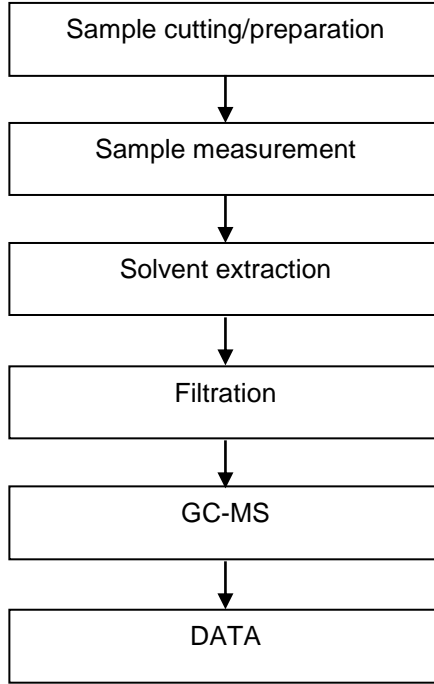

Unless otherwise agreed in writing, this document is issued by the Company subject to its General Conditions of Service printed overleaf, available on request or accessible at <https://www.sgs.com/en/Terms-and-Conditions>. Attention is drawn to the limitation of liability, indemnification and jurisdiction issues defined therein. Any holder of this document is advised that information contained hereon reflects the Company's findings at the time of its intervention only and within the limits of Client's instructions, if any. The Company's sole responsibility is to its Client and this document does not exonerate parties to a transaction from exercising all their rights and obligations under the transaction documents. This document cannot be reproduced except in full, without prior written approval of the Company. Any unauthorized alteration, forgery or falsification of the content or appearance of this document is unlawful and offenders may be prosecuted to the fullest extent of the law. Unless otherwise stated the results shown in this test report refer only to the sample(s) tested.  
**Attention: To check the authenticity of testing /inspection report & certificate, please contact us at telephone: (86-755) 8307 1443, or email: CN.Doccheck@sgs.com**

### Halogen Testing Flow Chart

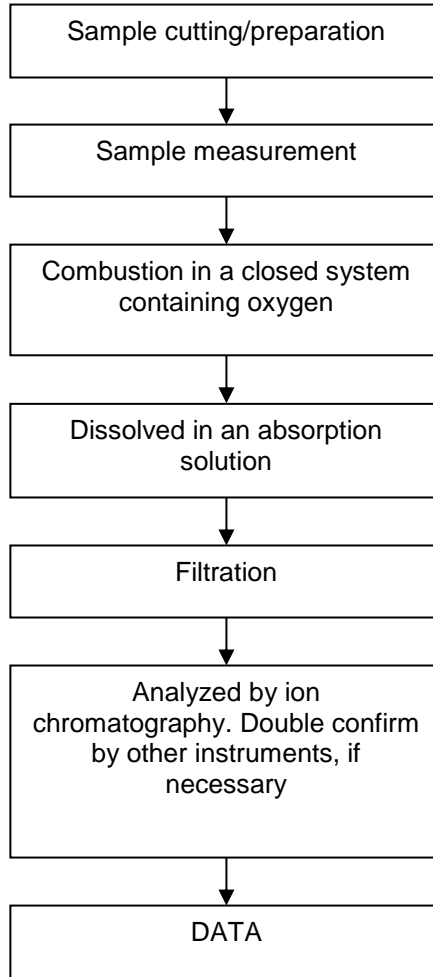

### ATTACHMENTS

#### Red phosphorus Testing Flow Chart

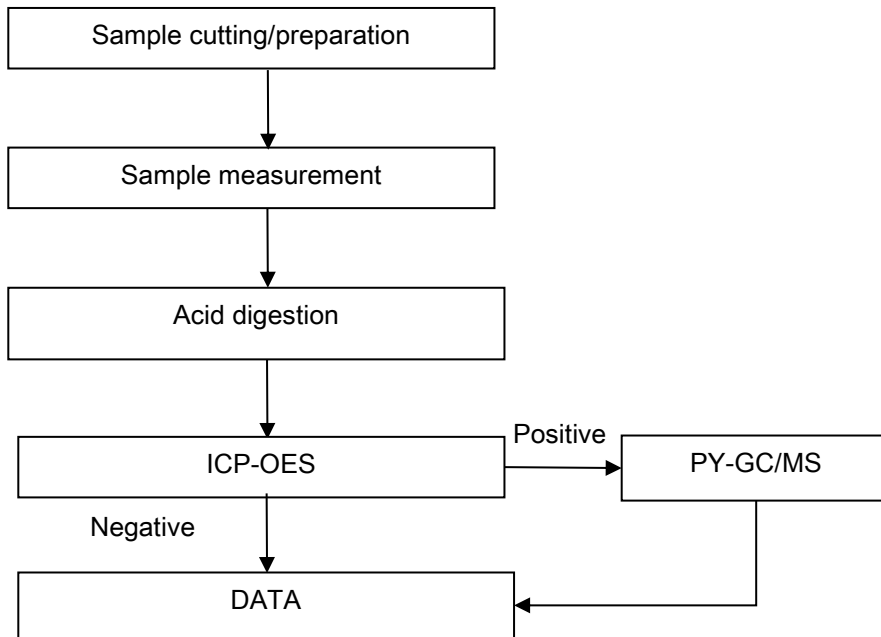

## Test Report

No.: CANEC24006363903

Date: Apr 12, 2024

Page 12 of 13

Attachment:

AFM8216, FA1210H, FA1210T, FA1220H, FA1220T, FD2004D, FD2004M, FD2103P, FD2105M, FD2108M, FD2506S, FD2606S, FD2607S, FD6186S, FD6187T, FD6189T, FD6287T, FD6288Q, FD6288T, FD6536S, FD6632S, FD6636S, FS2019S, FA1101HB, FT3103Q, FT1127Q, FT3106Q, FS230AQ, FS230BQ, FS235AQ, FS236AQ, FS236BQ, , FS256AQ, FS260AQ, FS4005D, FS4030Q, FS8003E, FS9650AW, FT1007S, FT1128Q, FT1128T, FT1215Q, FT3107T, FT3206D, FT3206N, FT3216T, FT8061L, FT8101Q, FT8132S, FT8161N, FT8161S, FT8213Q, FT8215E, FT8215F, FT8215N, FT8215Q, FU5821Q, FU5821T, FU6332N, FU6811L, FU6811N, FU6812L, FU6812N, FU6812P, FU6812P2, FU6512L, FU6812V, FU6813L, FU6813P, FU6815L, FU6818Q, FU6831L, FU6831N, FU6831Q, FU6832F, FU6832L, FU6832N, FU6832S, FU6861L, FU6861N, FU6861Q, FU6862Q, FU6862L, FU6863Q, FU6865Q, FU6866Q, FUEBK1, FUEBK2, CDS616, FT8132Q, FCD4N60E2, FD2024S, FD2103C, FD2103S, FD2203S, FD2204D, FD2204M, FD2501A, FD2501S, FD2504S, FID6N60E3, FS4005S, FS9236AS, FD4012Q, FD2104S, YZ15ABS, FT3107TA, FT8215QA, FU6812L2, FU6812N2, FU6812S2, FU6812SB, FU6815Q1, FU6816Q1, FU6832N1, FU6861L2, FU6861N2, FU6861NF2, FU6861NF, FU6861Q2, FU6865Q1, FU6866Q1, HDR8S06, FMD7N60P5, FMD7N60E5, FMD3N60E5, FMD5N60E5, FMD2N50P5, FMD5N50P5, FMD2N50E5, FMD5N50E5, FD2606D, FU6561Q, FU6511L, FU6572T, FU6816L, FU6872Q, FU6362Q, FU6332N, FS9325AS, FU6572L, FU6572N, FU6522L, FU6522S, FU6361Q, FS9336AS, FS9376AS, FS9650AH, FU6864Q, FT8215Q1, ET3206N, ET1215Q, ET8213Q, ET8215Q, ET8132Q, ET8132S, ET8161N, ES8003E, ET8161S, EU6832L, EU6832N, EU6832S, EU6832F, EU6832N1, EU6332N, EU6861Q2, EU6861L2, EU6861N2, EU6865Q, EU6862Q, EU6812L2, EU6812N2, EU6812S2, EU6812V, EU6815L, EU5821T, ED6636S, ES236BQ, ES256AQ, ES276AQ, FA1611S, FD2561S, FU6522T, 6501XHL, YZ2561S, FU6562T, FU6562S, FU6862LSK, FU6881Q1, FD2062Q, FU6872T, FU6366Q, FU6864L, FS9326AS, FS9226AS, FS9276AS, FS9256AS, FS92A6AS, FU6522N, FU7512L, FU6376Q, FU6881Q, FU6812HI, FT3006L, FT1127L, FT1128Q, FA6211S, FS9650AW1, FS9676AH, FT8061T, FT8161T, FS9650BH, FS9650AH, FS9650CH, FS9636AH, FS9246BS, FS9236BS, SA3501Q, FS9400AN, FS9660AH, FT8103T, WL6615, FT8133Q, FD2109S, FS276AQ, FU7512Q, FU6367Q



SGS-CSTC Standards Technical Services Co., Ltd.  
Guangzhou Branch Technical Laboratory

Unless otherwise agreed in writing, this document is issued by the Company subject to its General Conditions of Service printed overleaf, available on request or accessible at <https://www.sgs.com/en/Terms-and-Conditions>. Attention is drawn to the limitation of liability, indemnification and jurisdiction issues defined therein. Any holder of this document is advised that information contained hereon reflects the Company's findings at the time of its intervention only and within the limits of Client's instructions, if any. The Company's sole responsibility is to its Client and this document does not exonerate parties to a transaction from exercising all their rights and obligations under the transaction documents. This document cannot be reproduced except in full, without prior written approval of the Company. Any unauthorized alteration, forgery or falsification of the content or appearance of this document is unlawful and offenders may be prosecuted to the fullest extent of the law. Unless otherwise stated the results shown in this test report refer only to the sample(s) tested.  
Attention: To check the authenticity of testing /inspection result report & certificate, please contact us at telephone: (86-755) 8307 1443, or email: [CN.Doccheck@sgs.com](mailto:CN.Doccheck@sgs.com)

No.198, Kezhu Road, Science City, Economic & Technological Development Area, Guangzhou, Guangdong, China 510663  
中国·广东·广州高新技术产业开发区科学城科珠路198号 邮编: 510663

t (86-20) 82155555 www.sgs.com.cn  
t (86-20) 82155555 sgs.china@sgs.com

**Sample Photo:**

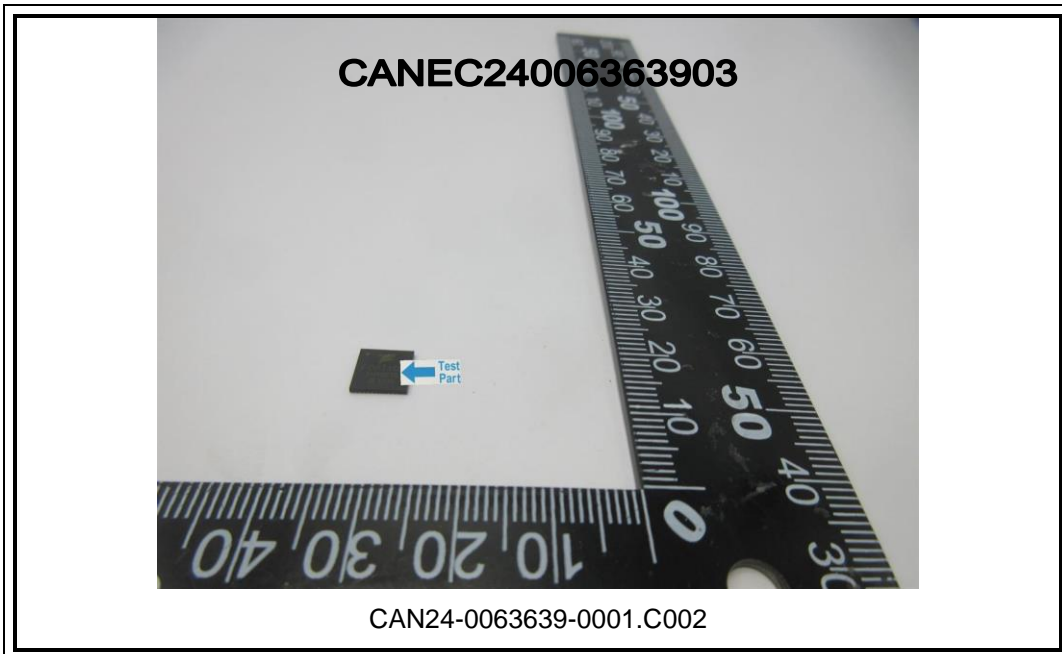

SGS authenticate the photo on original report only  
 \*\*\* End of Report \*\*\*

